

Use of Satellite Data for Emergency Response in Sulawesi Earthquake and Tsunami

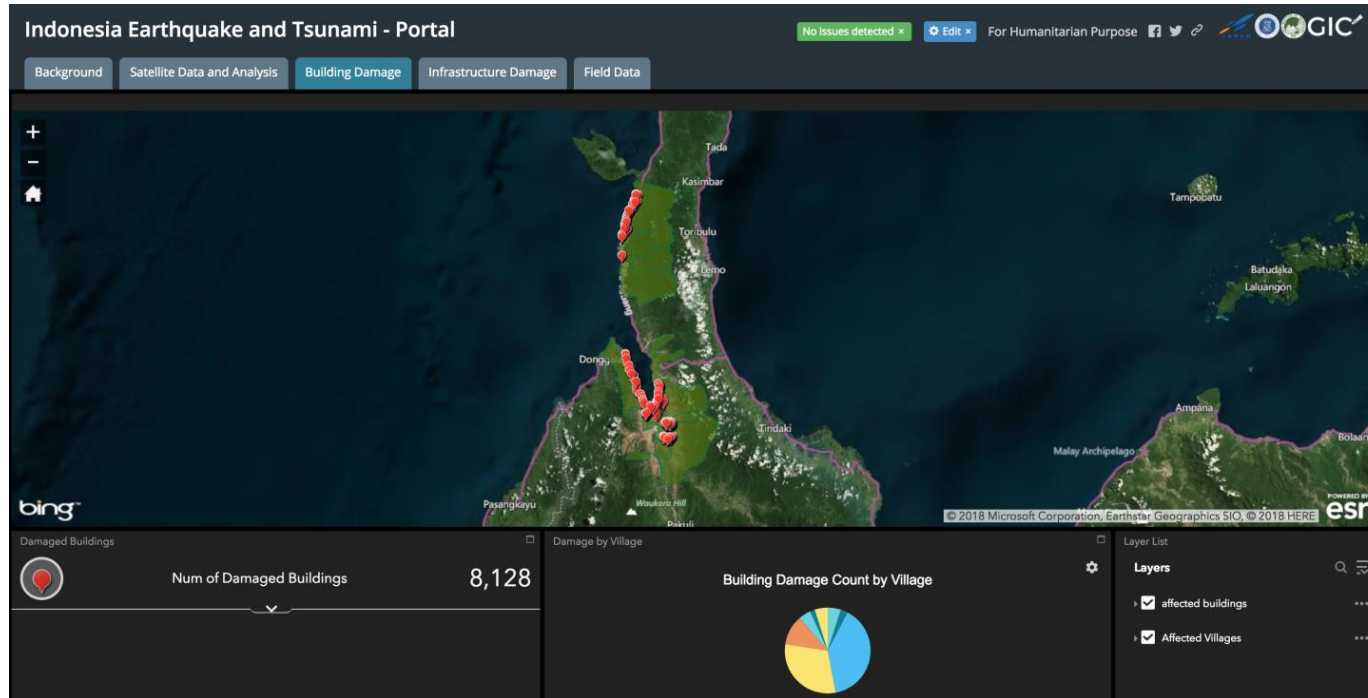

Manzul K. Hazarika, Ph.D.

Director, Geoinformatics Center
Asian Institute of Technology (AIT)

manzul@ait.asia



Latest Earthquake in Sulawesi Indonesia, Sep. 2018

- A 7.5 magnitude earthquake struck Sulawesi on 28 Sep. triggering a tsunami with 3m;
- At least 844 people lost their lives and displacing 50,000 people;
- The worst affected areas were the city of Palu with 300,000 inhabitants;

Sentinel Asia was activated on 28 Sep. 20 with a request to escalate to IDC

Information

Emergency Obs. Request Information

Emergency Obs. ID: ERAHAC000006 Same Request:

Disaster Type: Earthquake Country: Indonesia

Occurrence Date (UTC): Date: 28/Sep/2018 Time: 11:00 GLIDE Number: EQ-2018-000156-IDN

ADRC URL:

User ID: ahac0001 Name: AHA CENTER

Organization: AHA_CENTER Phone: 62 21 298 277 93

Cellular Phone: 62 819 1018 1090 Fax Number: 62 21 298 277 93

E-Mail 1: mizan.bisri@ahacentre.org E-Mail 2: Rokhis.Khomarudin@lapar

E-Mail 3: timtanggapbencana@lapar E-Mail 4: dian.oktari@gmail.com

E-Mail 5:

Observation Term: From: 29/Sep/2018 To: 03/Oct/2018

Location

Deg Dms

Rectangular Upper-Left(deg): (0.0 ,0.0) Upper-Right(deg): (0.0 ,0.0)
Lower-Left(deg): (0.0 ,0.0) Lower-Right(deg): (0.0 ,0.0)

Round Center(deg): (-0.398 ,119.755) Radius: 80.0 [km]

Escalation to the Charter, Space and Major Disasters

Request to escalate this EO to the Charter

Disaster Situation

A powerful 7.5 magnitude earthquake struck the Indonesian island of Sulawesi Friday evening just hours after a powerful, deadly foreshock, apparently triggered a tsunami that hit the coast minutes later.

Comment

ADRC registered this EOR on behalf of AHA Center, LAPAN and BNPB.

Dealing Status

Dealing Type	Organization	Information Type	Title	Due t
OK				



Type of Event:	Earthquake, Tsunami
Location of Event:	Indonesia
Date of Charter	2018-09-29
Activation:	
Time of Charter	19:31
Activation:	
Time zone of Charter	UTC+09:00
Activation:	
Charter Requestor:	ADRC on behalf of LAPAN
Activation ID:	587
Project Management:	AIT

Value Added Products (VAPs)

60 VAPs were created:

- 22 VAPs for Sentinel Asia
- 38 VAPs for IDC

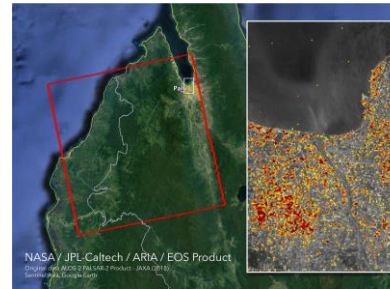

An ArcGIS online platform was developed for wider dissemination

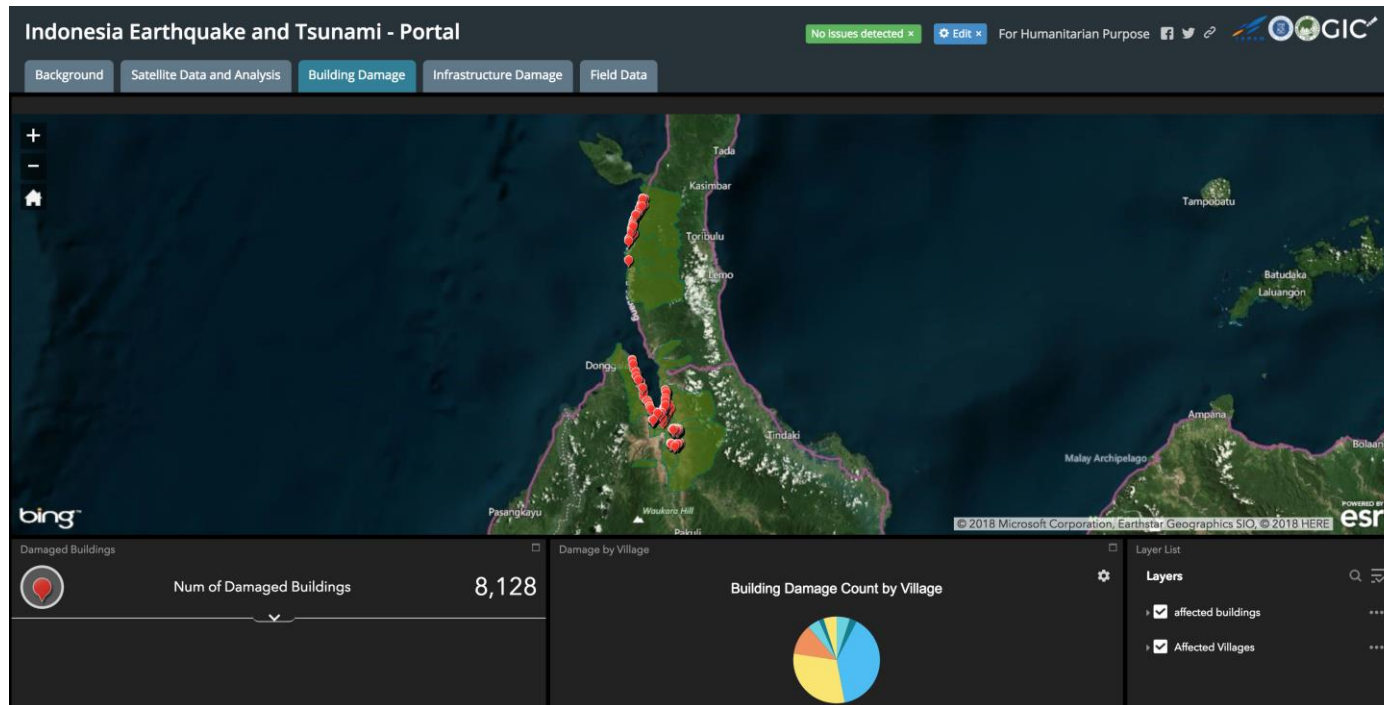

VAPs in ArcGIS Online Platform

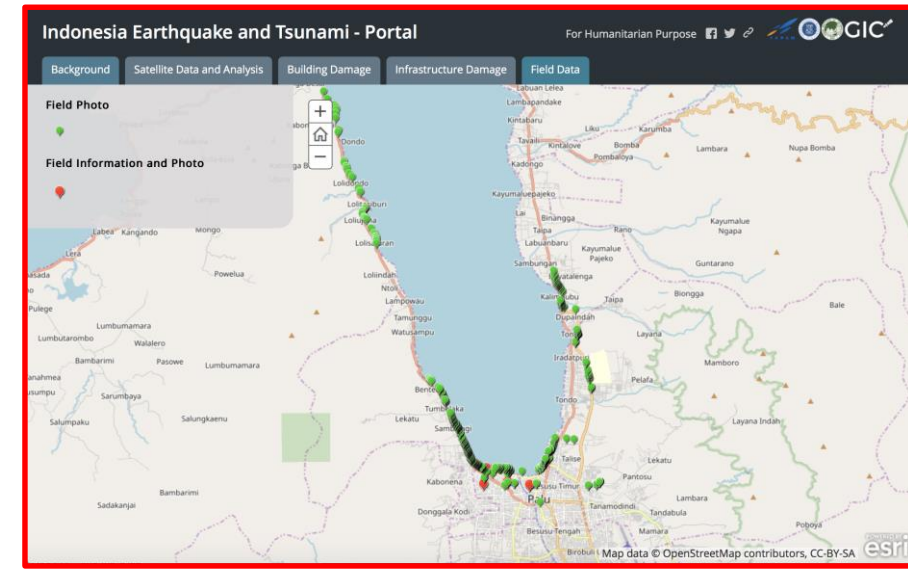
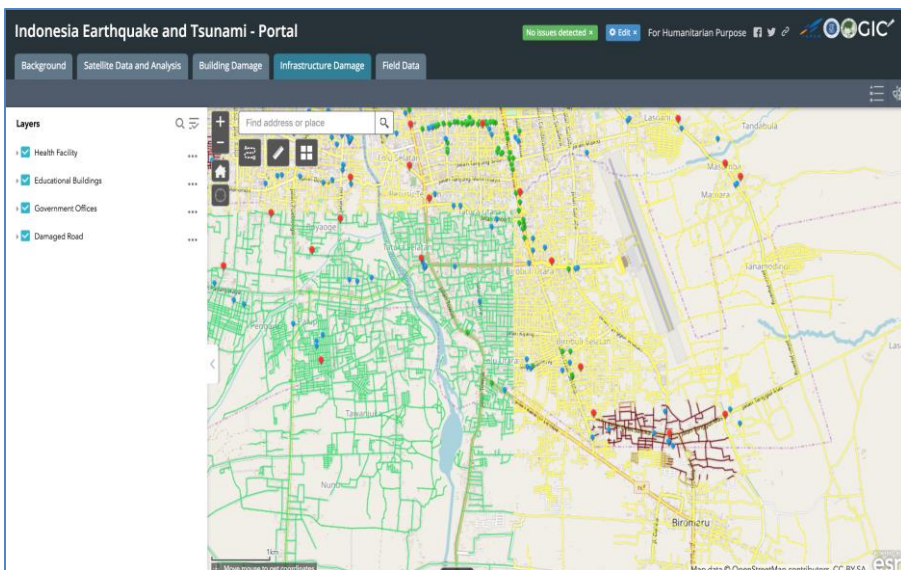
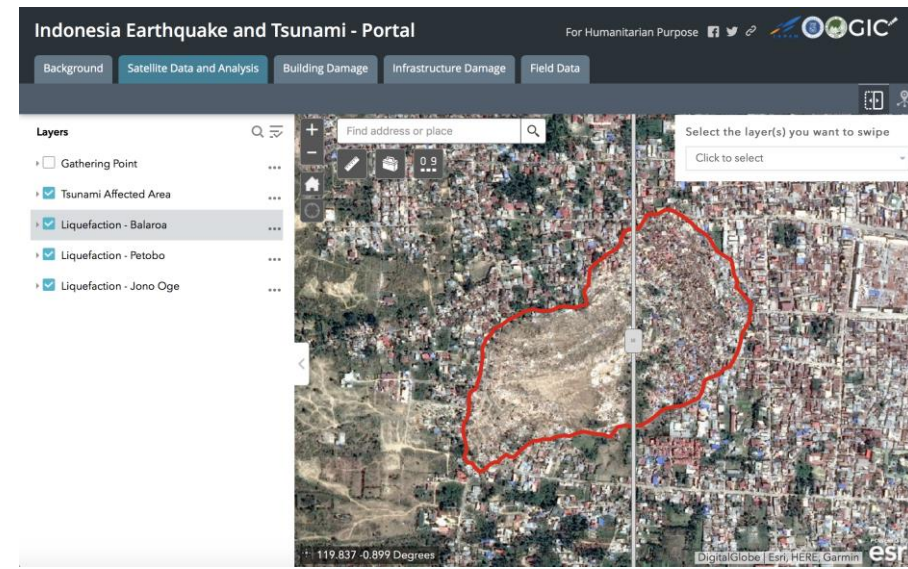
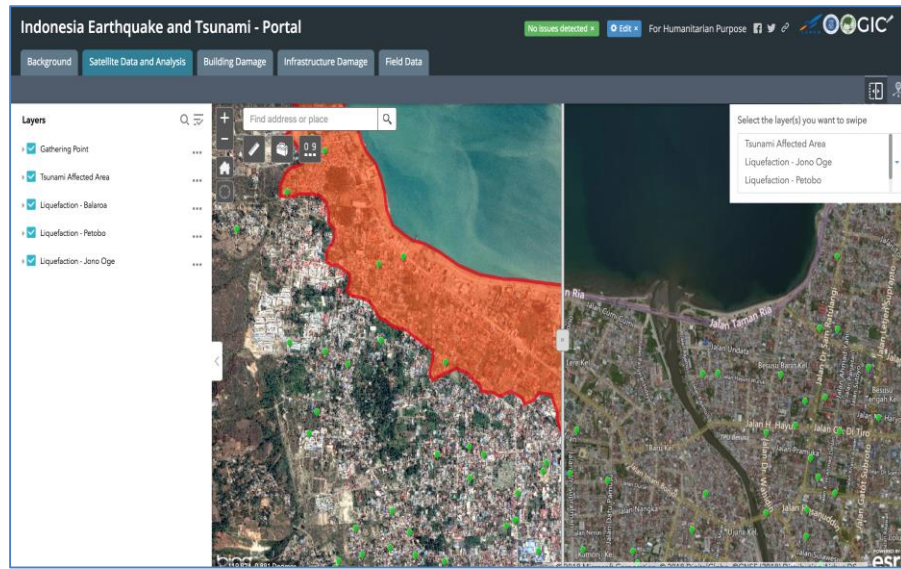

Field Survey - Using a Mobile Phone App.

Develop Mobile Apps for Survey using DRM Survey and Kobo toolbox

Damage Assessment- I

Describe the types of tree damage observed (if any):

- Small limbs broken
- Tree less than 2" diameter broken (5 cm)
- Trees from 2" to 8" diameter broken (5-20 cm)
- Trees greater than 8" diameter broken (20 cm)
- Trees uprooted
- Total destruction of vegetation

What percentage of buildings or structures were damaged by the wave in your locality?

- None
- Few (about 5%)
- Many (about 50%)
- Most (about 75%)

Check the approximate age of the majority of damaged buildings or structures:

- Built before 1945
- Built between 1945 and 1965
- Built between 1965 and 1980

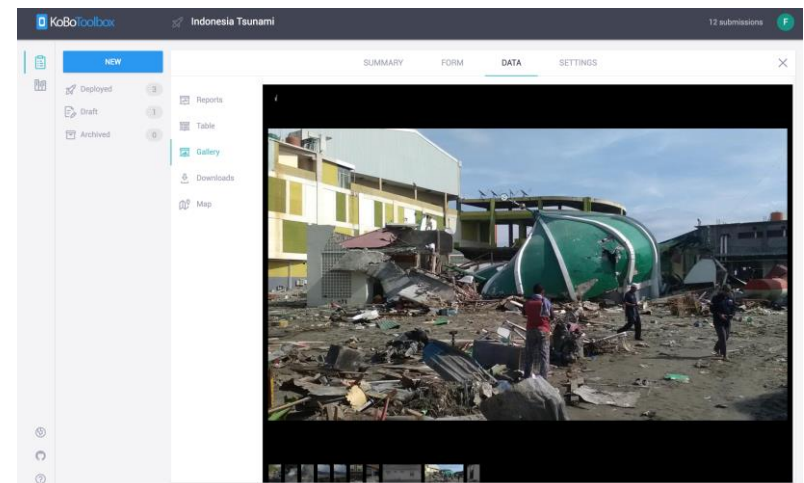
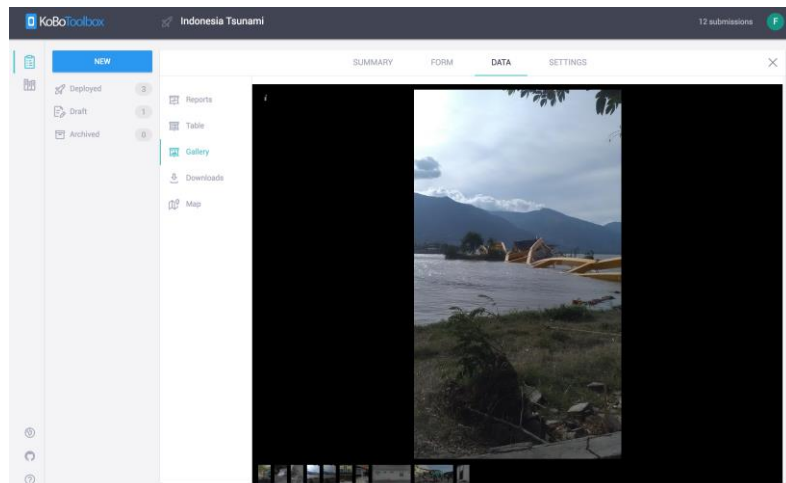
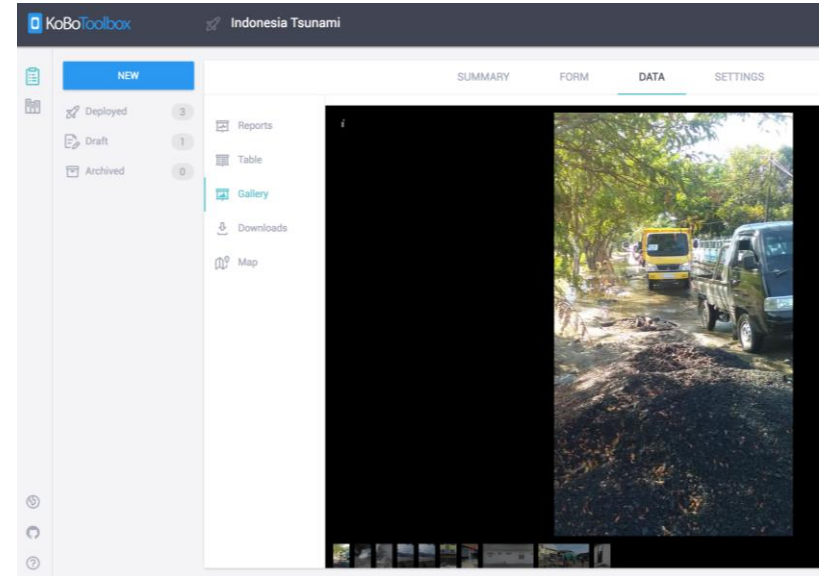

Field Survey - Locations

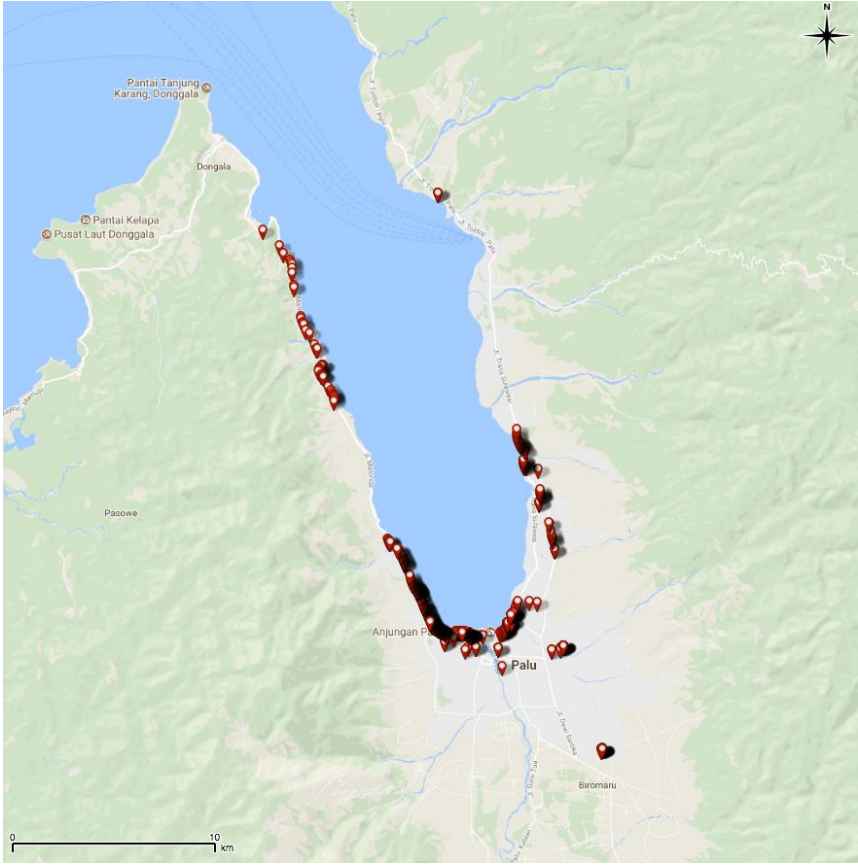

Field Survey - Geotagged Photographs



- Around 400 geotagged photos have been collected in Palu, Sigi and Donggala;
- Partnerships with local/international humanitarian organizations were established;
- Field survey was conducted with the help of local volunteers.

Coordination for dissemination of VAPs

- Constant coordination with local partners (LAPAN, BNPB, Public Works, Poso Energy etc.)
- Product dissemination to local government (Governor, Indonesian Army etc.)



Mr. Longki Djanggola
(The Governor of Central Sulawesi)



Army Central Commando Station in Sigi

Partnership with Local/International Organizations



Partner from LAZ Al-Azhar



Participatory mapping with local people



Daily morning meeting with the volunteers



Meeting with volunteers from World Central Kitchen

Interactive Website - <http://arcg.is/15uObi>

Indonesia Earthquake and Tsunami - Portal

For Humanitarian Purpose



Background

Satellite Data and Analysis

Building Damage

Infrastructure Damage

Field Data

Indonesia Earthquake and Tsunami

Background



Thank you for your kind attention

A thick, blue, brushstroke-style underline that tapers at both ends, positioned directly beneath the text.